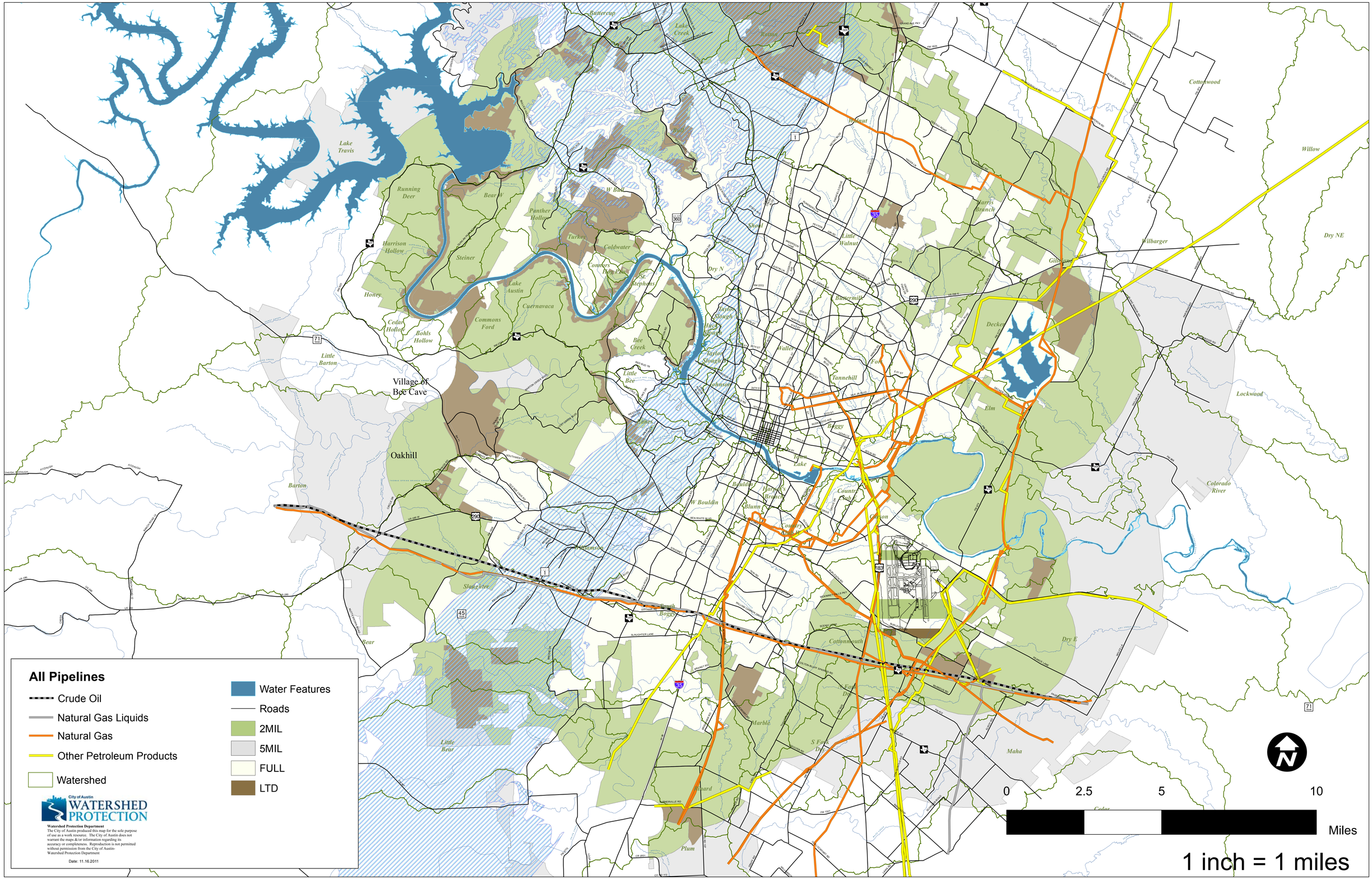Austin Area Pipelines